

FRONT ELEVATION

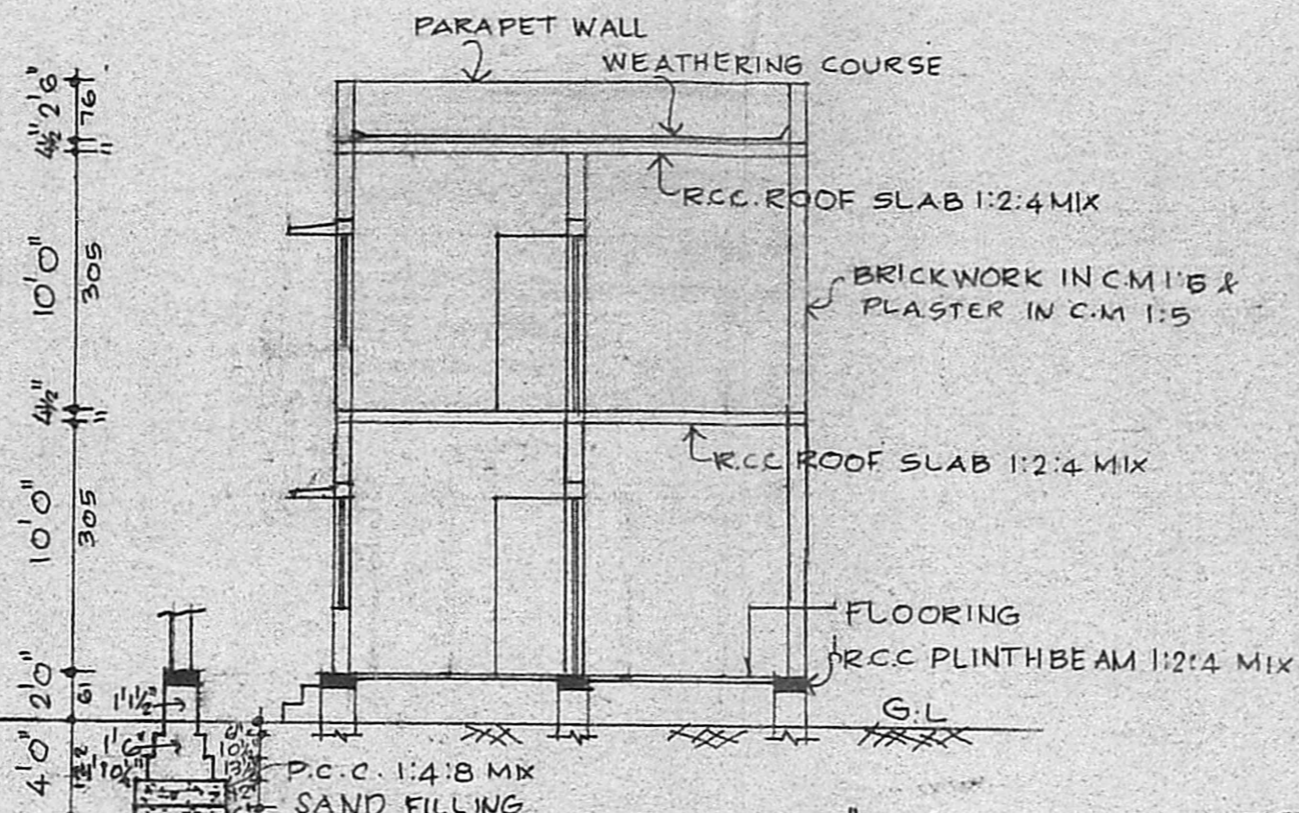

SECTION ON "A A"

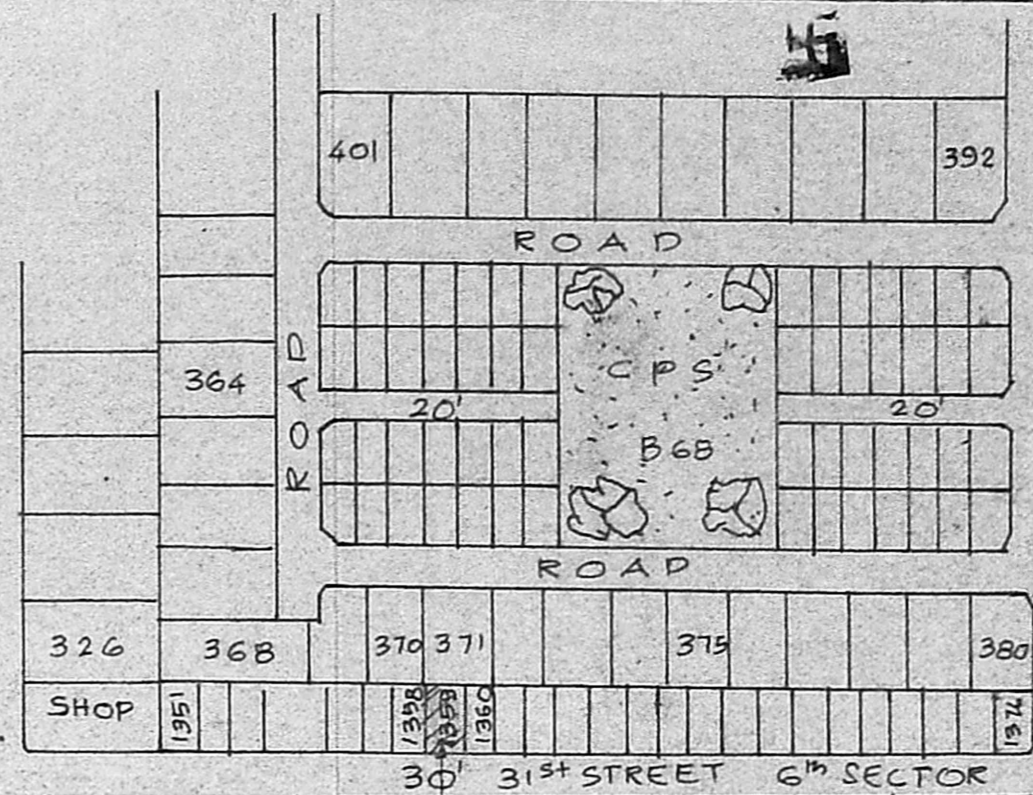

M.I.G. FLATS
PRO. SITE
TOPO PLAN SCALE 1:1600

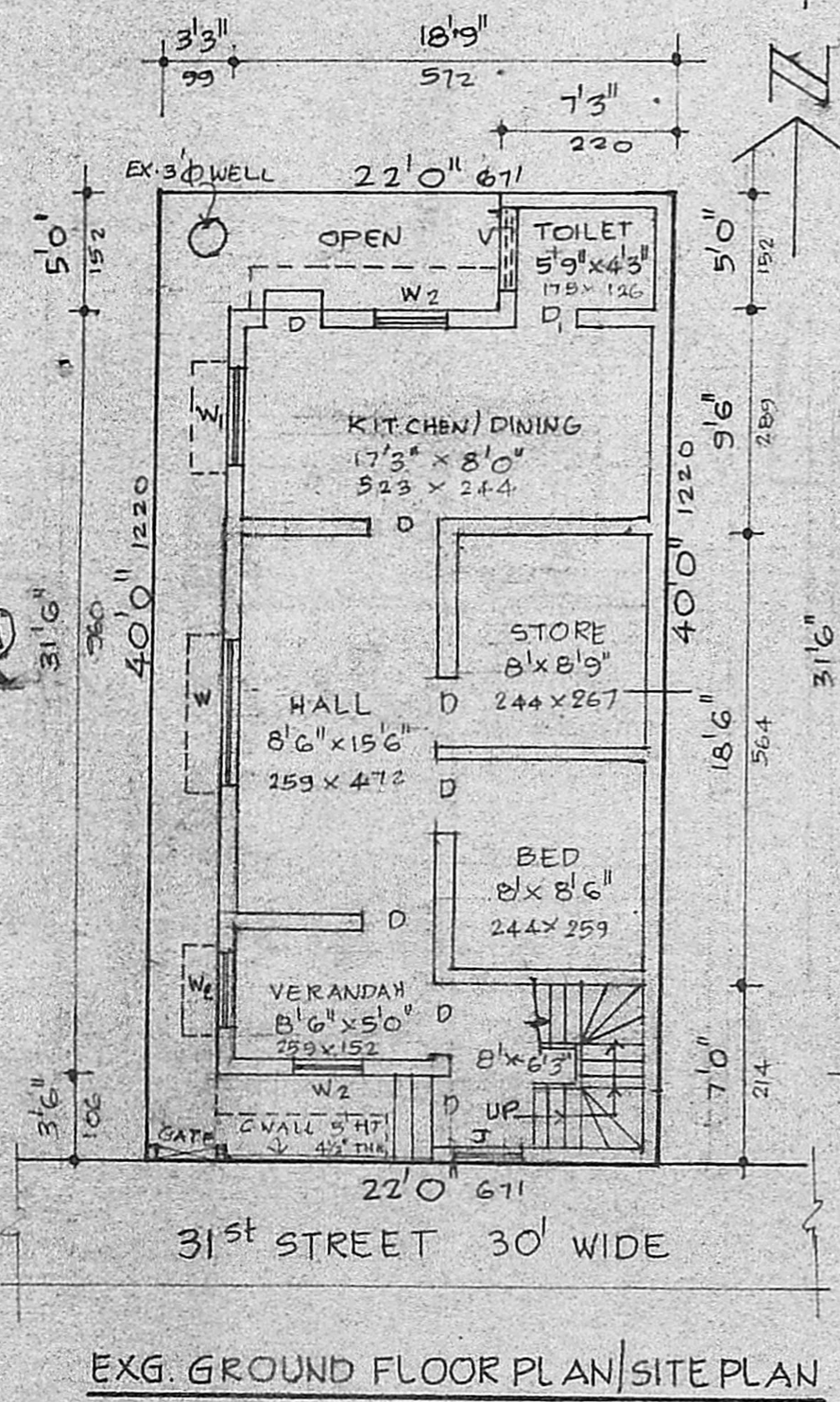

EXG. GROUND FLOOR PLAN/SITE PLAN

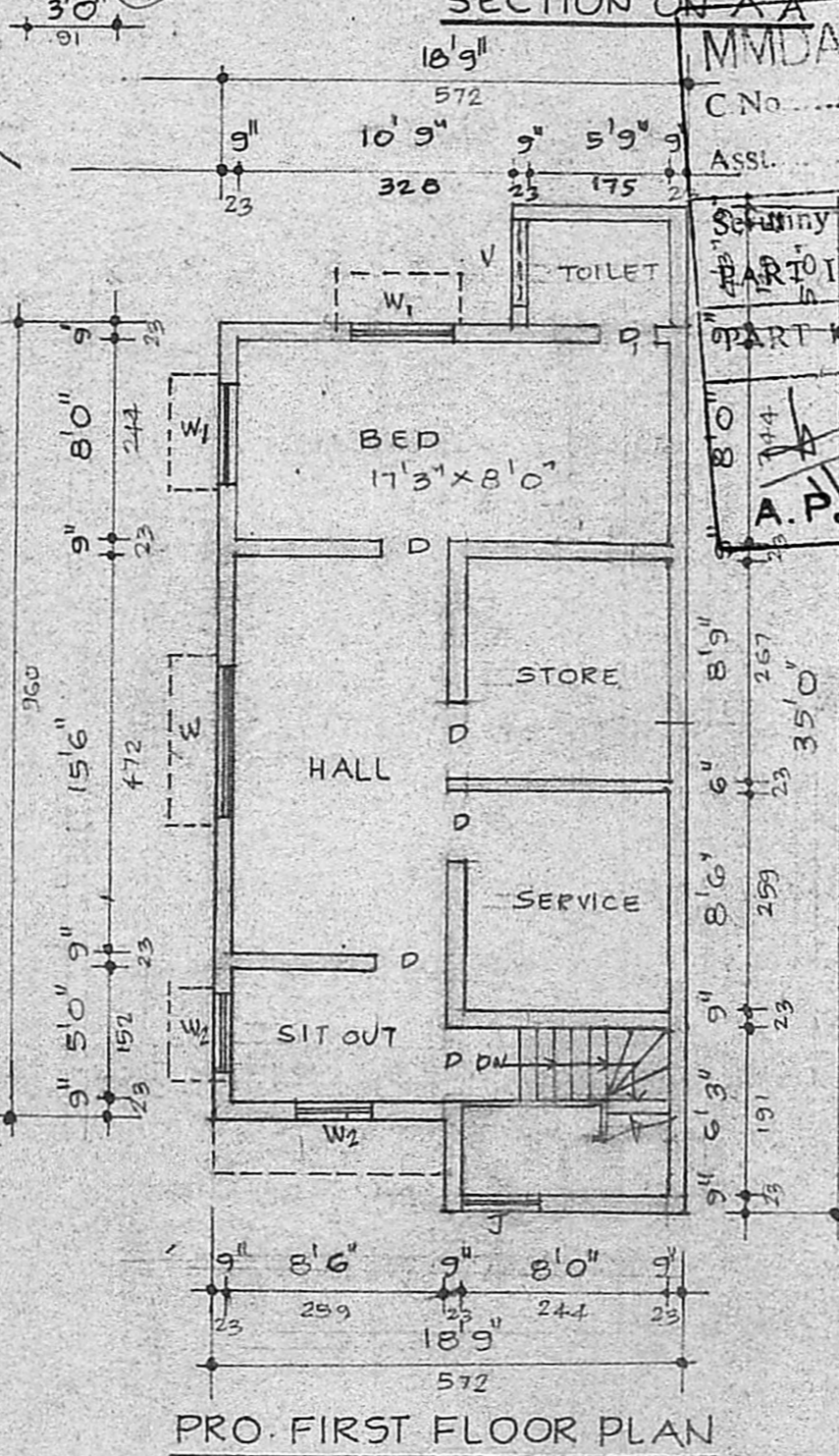

PRO. FIRST FLOOR PLAN

MMDA (A)/PP NO. A/1359/89
C No. A/1359/89
Asst. Surveyor
A.P. 12/89
D.P.

SCHEDULE OF JOINERY			COLOUR INDEX
D	DOOR	3'3" x 6'6" 100x198	PROPOSAL
D ₁	DOOR	2'6" x 6'0" 76x183	PROPOSAL
W	WINDOW	6'0" x 4'6" 183x137	ROAD
W ₁	WINDOW	4'0" x 4'6" 122x137	BOUNDARY
V	VENTILATOR	3'0" x 2'0" 91x61	BOUNDARY
C	CUPBOARD	3'0" x 6'0" 91x183	EXISTING
W ₂	WINDOW	3'0" x 4'6" 91x137	EXISTING
J	R.C. JALLI	3'0" x 4'6" 91x137	EXISTING

PLAN SHOWING THE PROPOSED ADDITIONS AND EXISTING TO BE REGULARISED AT PLOT NO. AP 1359, 31ST STREET, 6TH SECTOR, AT K.K. NAGAR, S.N. 284/PART OF 104, VIRUGAMBAKKAM VILLAGE, MADRAS-78. DIVISION: 76. SCALE 1"=80" (1:100) FOR MR. S. A. HUSSAINY.

NOTE:- PREVIOUS PLAN SANCTIONED VIDE B.A. NO. 569/79
Planning Permit No. A/1358/89 Dt: 20.8.79 & B.A. NO. 409/84 Dt: 29.5.84

APPROVED
Subject to the conditions in this office letter.
D.P. A/122018/89
No. 20/12/89
19/12 J.P.
FOR MEMBER SECRETARY
MADRAS METROPOLITAN DEVELOPMENT AUTHORITY
OWNER

R. Mohan Rao, D.C.E.,
LICENSED SURVEYOR
Corporation of Madras
REG No: 14
AMBATTUR TOWN SHIP
ALANDUR MUNICIPALITY
Office: 16, Medley Road
T. NAGAR, MADRAS-600 017
Phone: 440782